

**PLAN SHOWING THE PROPOSED RESIDENTIAL BUILDING IN S.No: 440/6F, V.O.C. STREET,
SHOLINGANALLURE VILLAGE AND TOWN PANCHAYAT, TAMBARAM TALUK, KANCHIPURAM DISTRICT.**

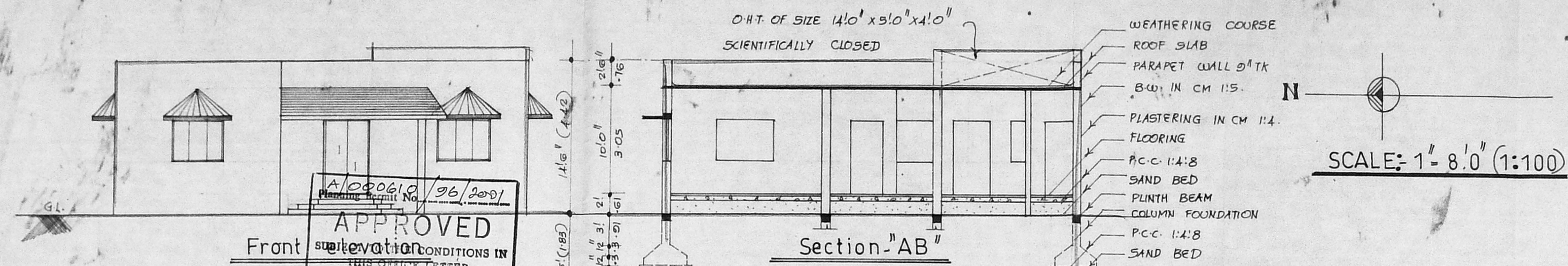

APPROVED
SUBJECT TO CONDITIONS IN THIS OFFICE LETTER.
No. A/575/2009 dated 14.4.2011
FOR MEMBER SECRETARY
CHENNAI METROPOLITAN DEVELOPMENT AUTHORITY
3, 05 CHENNAI - 600 008.7

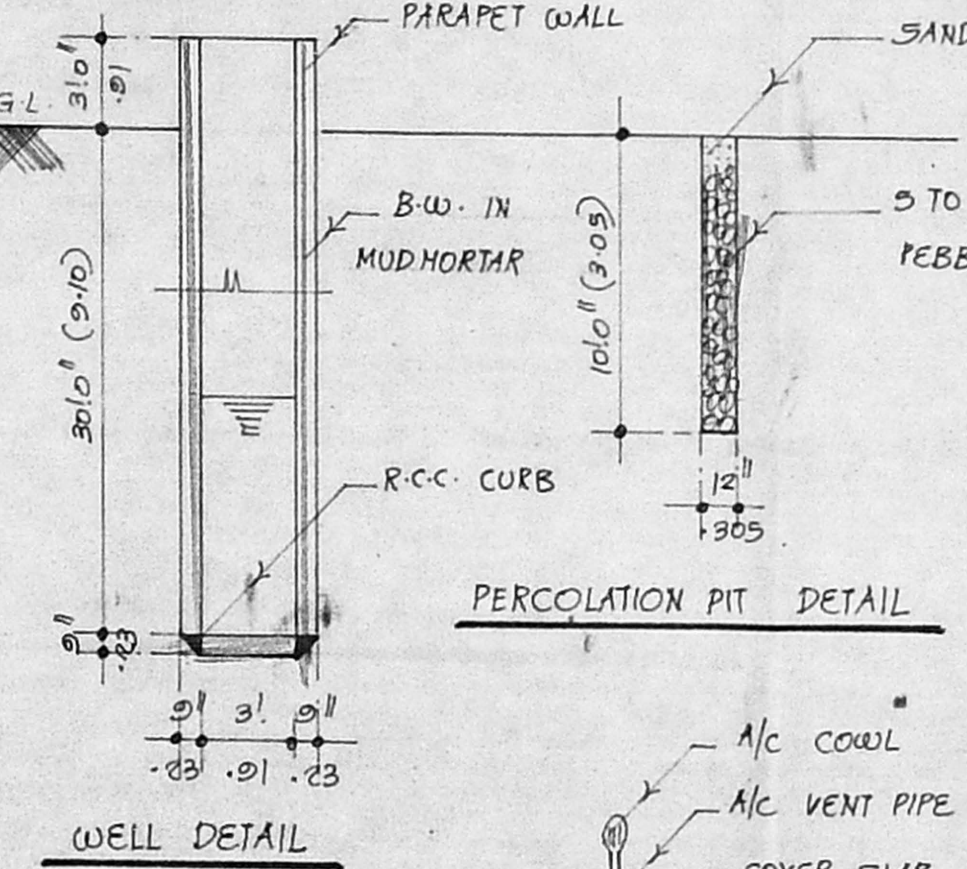
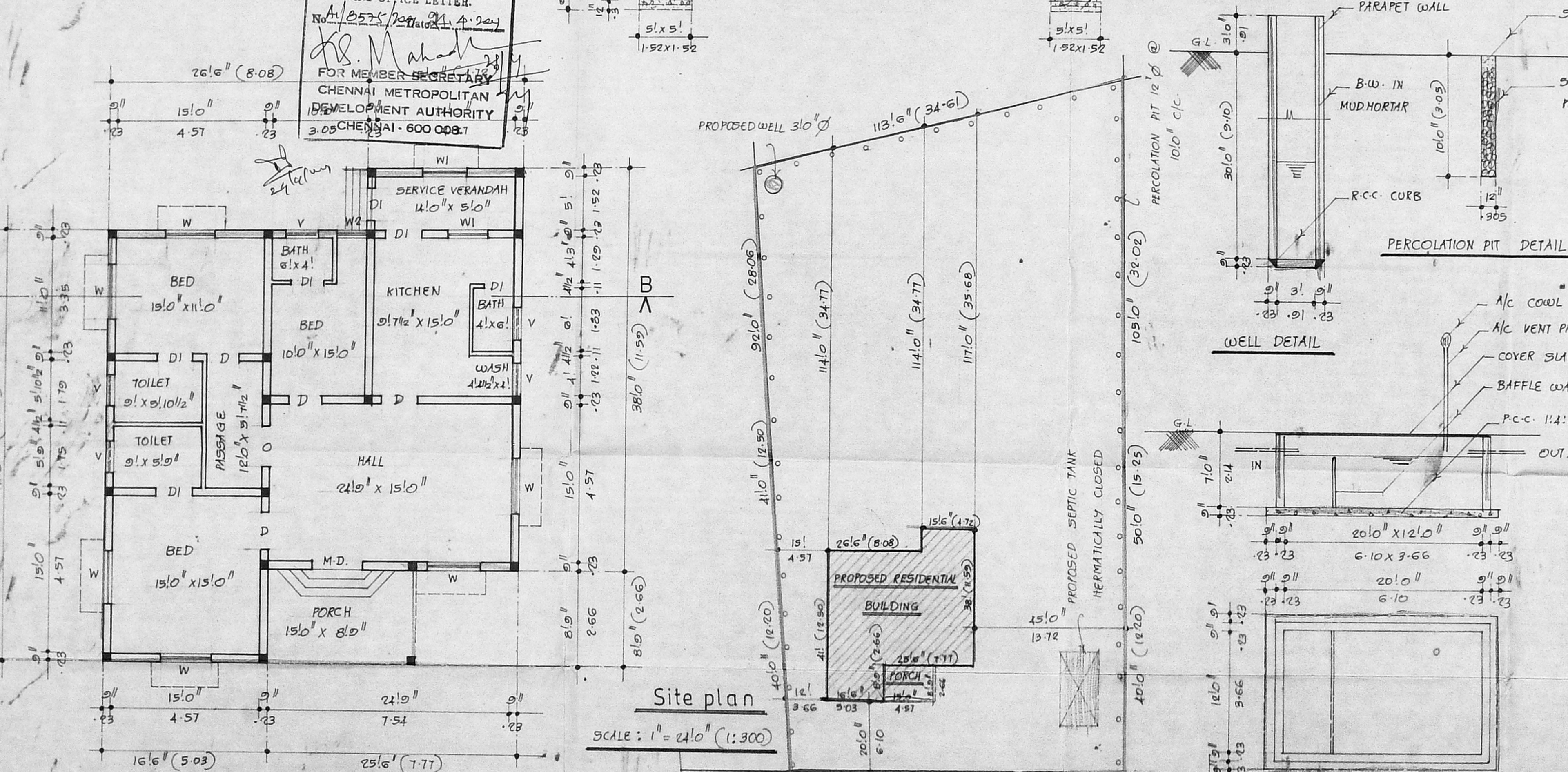
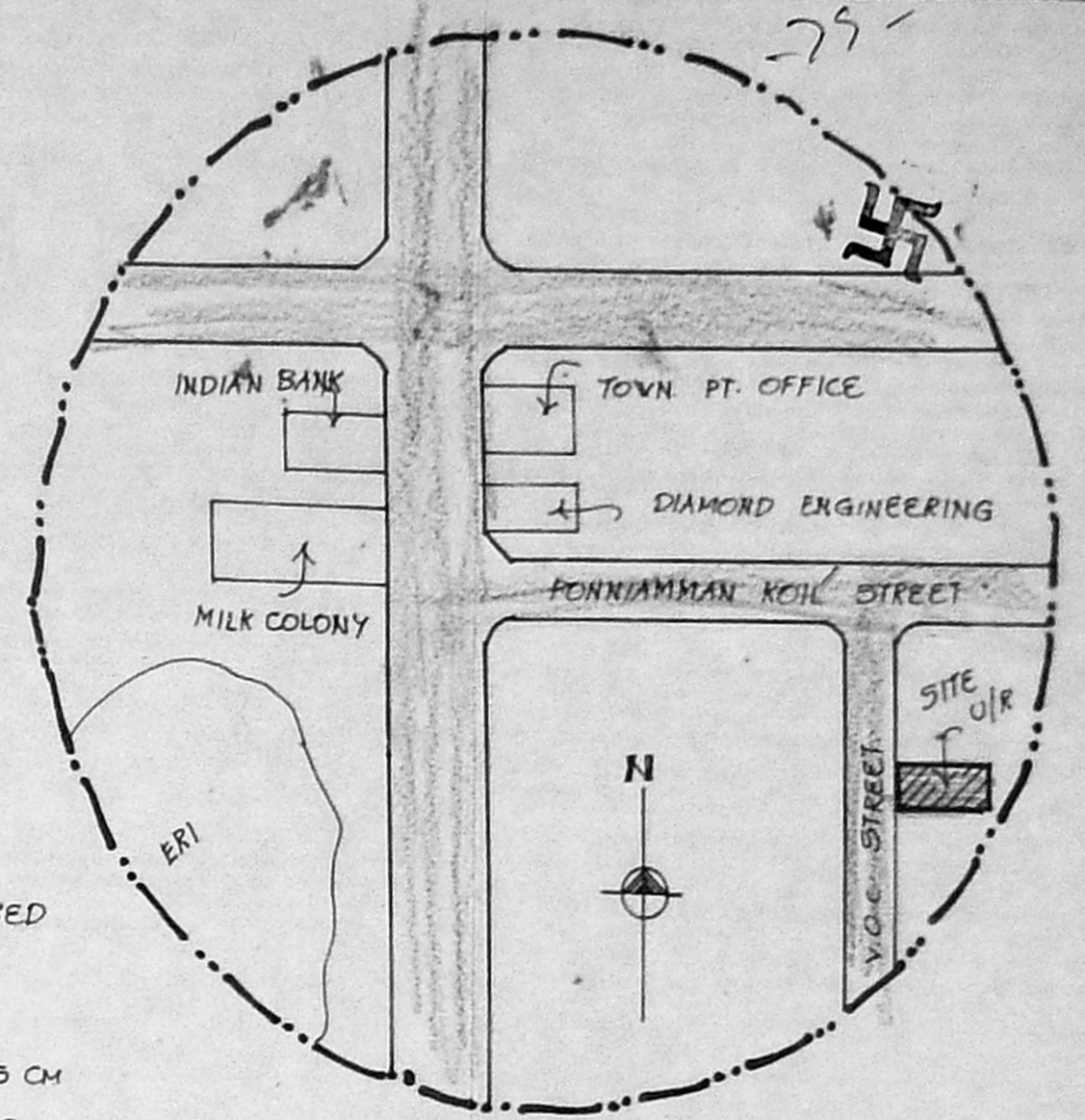

Reference		
M.D.	MAIN DOOR	4'0" x 7'0" (1.22 x 2.14)
D	DOOR	3'0" x 7'0" (0.91 x 2.14)
DI	DOOR	2'6" x 7'0" (0.76 x 2.14)
w	WINDOW	5'0" x 4'0" (1.52 x 1.22)
w1	WINDOW	4'0" x 4'0" (1.22 x 1.22)
w2	WINDOW	3'6" x 4'0" (1.06 x 1.22)
V	VENTILATOR	3'0" x 2'0" (0.91 x 0.61)

Area detail	
PLOT EXTENT :	19382.00 SFT. (1800.58 M ²)
BUILDING AREA :	1719.25 " (159.71 ")
COVERAGE :	8.87% , FLOOR SPACE INDEX : 0.088

Legend	
PROPOSED	
EXG. ROAD	
SITE BOUNDARY	

Owner: *g. yesolra*

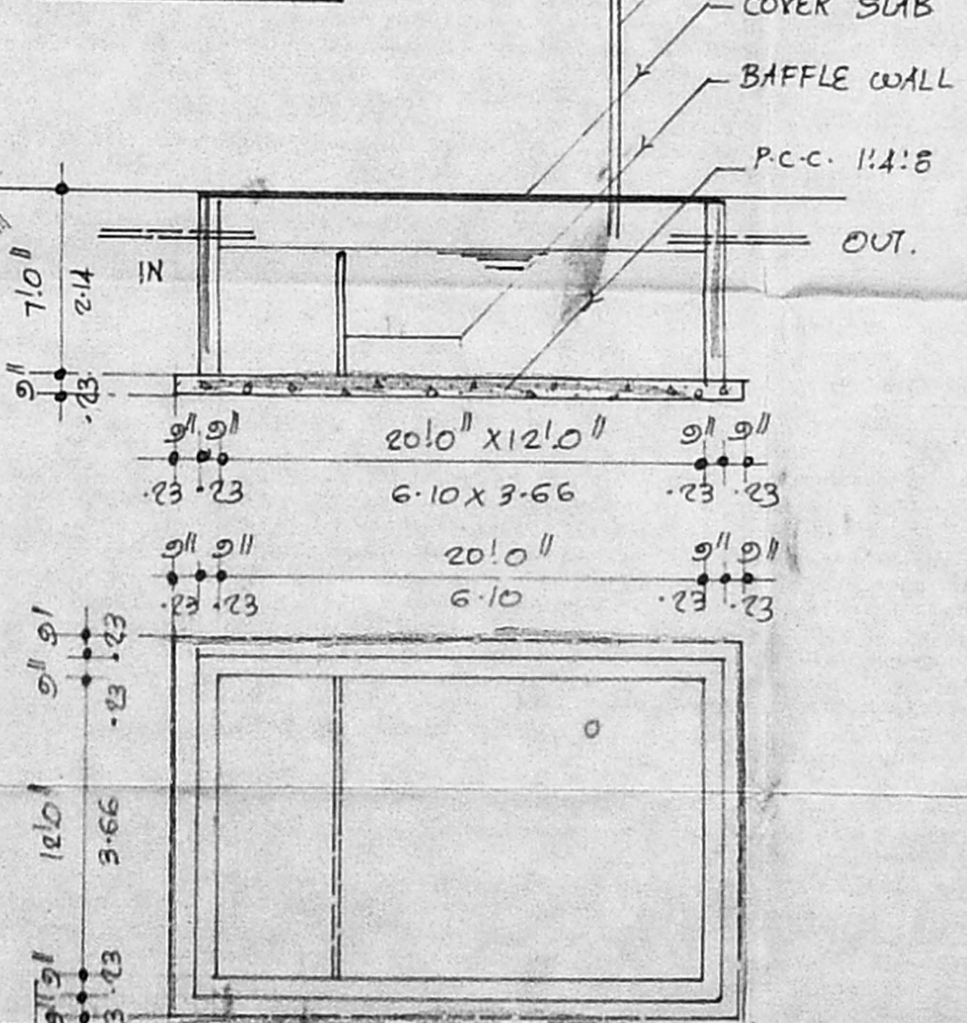

Ground floor plan

Site plan

SCALE : 1" = 24'0" (1:300)

PLAN AND SECTION OF SEPTIC TANK

B. Balasubramanian
B. Balasubramanian, D.C.E.
LICENSED SURVEYOR, CLASS I
CORPORATION OF CHENNAI
REGISTER NO: 174,
No: 6, Alagiri Nagar, 6th Street
NADAPALANI, CHENNAI 600 021

Licensed surveyor